

Elements from a 2 DAY SET OF DRAWINGS for BASIC SET CONSTRUCTION

Opening Elevations Scale 1/4" = 1'-0"

Reference Design 'Set North' Scale 3/32" = 1'-0"

Basic Construction Plan 'Set North' Scale 1/4" = 1'-0"

Camera 1 24mm **Master Bedroom** from ESE

Camera 2 24mm **Master Bedroom** from ENE

Aerial View (16 mm)

David Grantham
604 317 4880 djhg@telusplanet.net
403 541 0947

SET DESIGN / LOOK DEVELOPMENT *Rhino 3d*

Aerial Perspective

Night

Day

The BULB CRUISER *Rhino3d*

Cockpit Interior Surfaces

3D Sketch Print

Section 1
Section 2
Section 3

The NANCY CHAIR *Sketchup, Vray*

Concept

Constructed

3d Presentation Print

Design for DRAMATURY

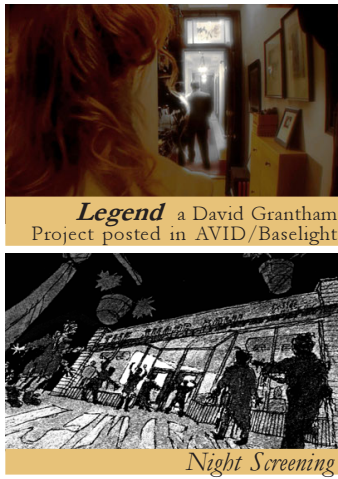

CONCEPT DESIGN including Illustration

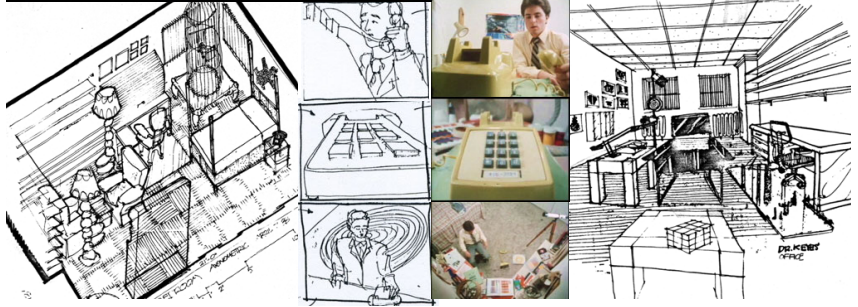

The Rocket Man AFI CAFS LA Strings a David Grantham Project

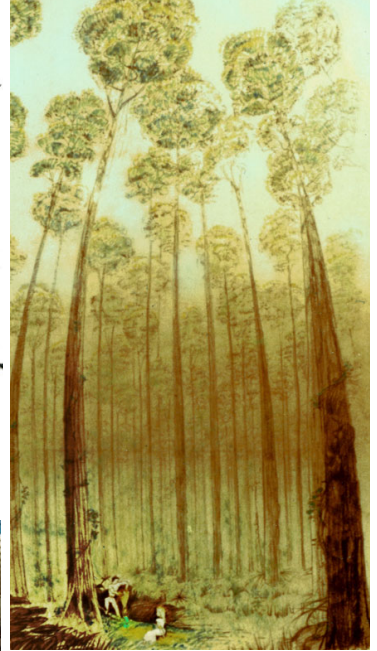
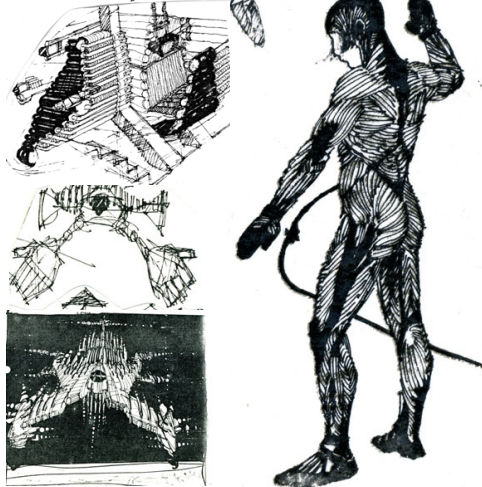

ARCHITECTURE & INTERIORS including Illustration

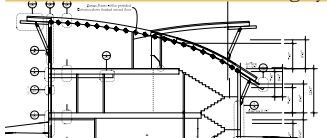
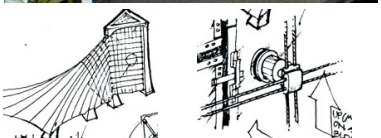
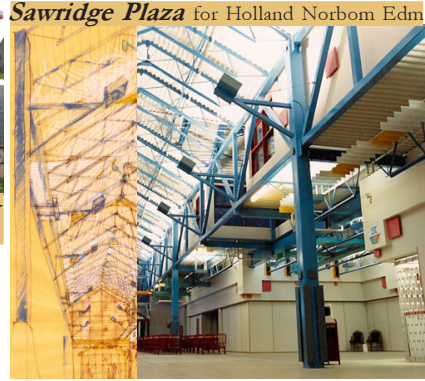

ARCHITECTURE & INTERIORS (cont'd)

Hillside House Mount Royal, Calgary (please zoom 600%)

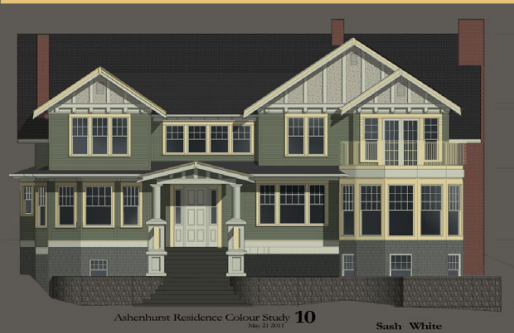

Ashenburt Residence Colour Study 10 Sash White

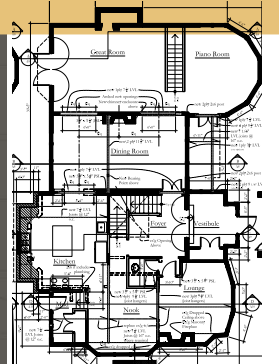

Community Centre Addition Windsor Park, Calgary (please zoom 600%)

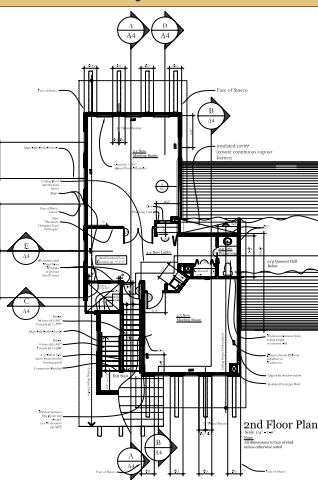

2nd Floor Plan
Scale as noted
North



West

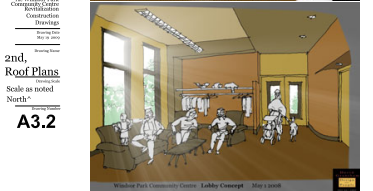

2nd, Roof Plans
Scale as noted
North
A3.2

SET DESIGN including Illustration

Ordeal in the Arctic Assistant Art Director Responsibility: Hercules Plane Wreckage Design

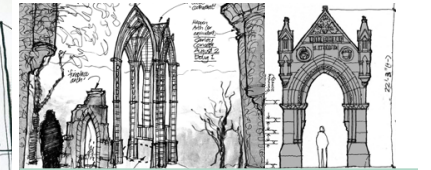
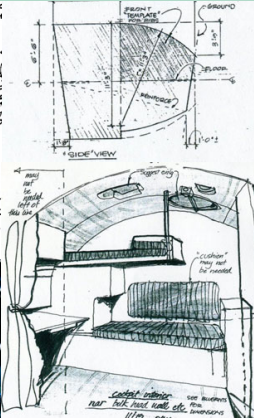
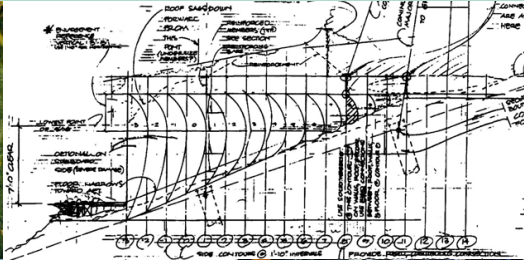

Gothic Backyard Private Client Cgy



Family Haunted House Cgy

EXPRESSIVE Illustration (Including Design)



Graphite on Mylar

Prismacolor/Sepia Print
from Graphite on Trace



Wax Crayon

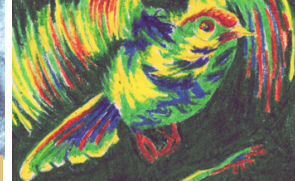

Acrylic on Masonite

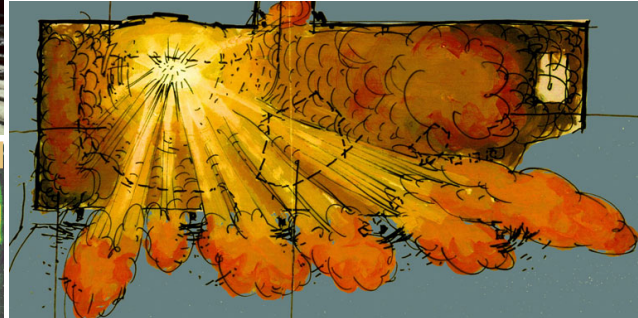

Acrylic and Ink on Acetate

TVPaint (Beta Team)
processed AutoCAD

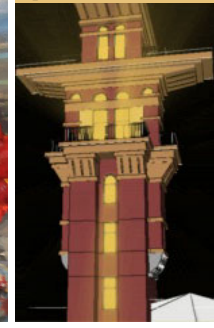

Water Colour

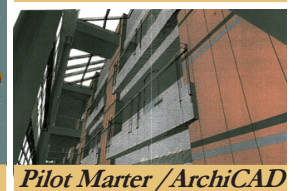

Pilot Marder / ArchiCAD

ARCHITECTURAL Illustration (& Design)



Imagine



Marker on Trace



TVPaint over AutoCAD

Mixed-media on Mylar (Heritage)



TVPaint over AutoCAD



Ashburn/Hill Residence
View From South East, November 11, 2000
© Light on Dark (2000)

AutoCAD



HOUSE FOR A MOUNTAIN CLIMBER

CHARACTER DESIGN

Big Glad (TVPaint)
a David Grantham Animation Project



Imagine

Marker on Trace over AutoCAD



Sea Creature

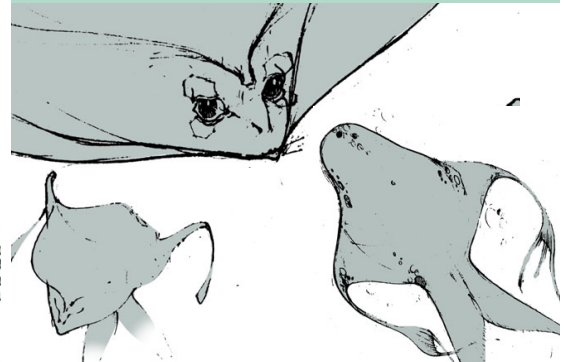

COSTUME CONCEPT including Illustration

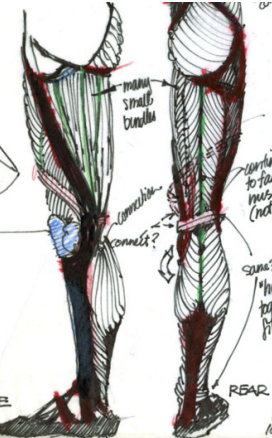

The Rocket Man American Film Institute Center for Advanced Film Studies LA



Bohemian Wedding Dress (TVPaint)



Big Glad David Grantham Project

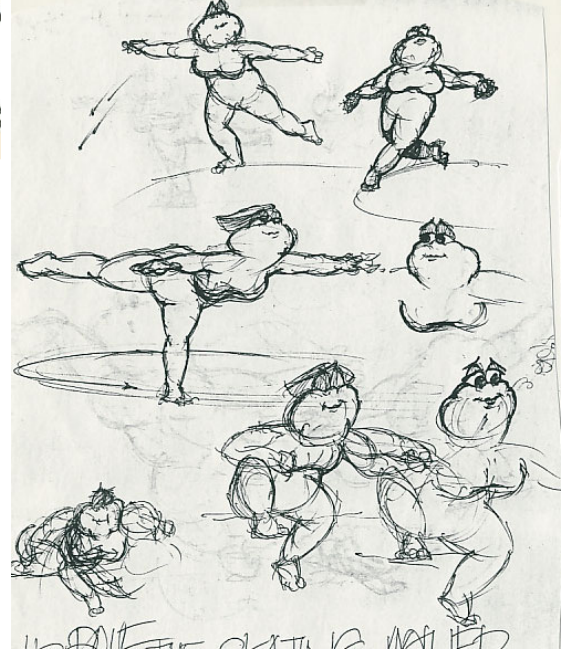

GRAPHIC DESIGN

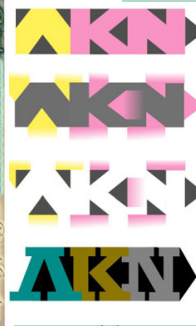

COLOUR DESIGN

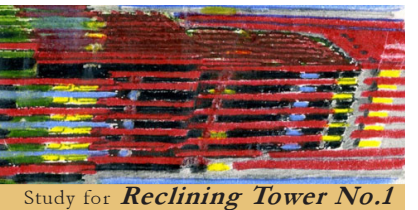

EVENT and Decor

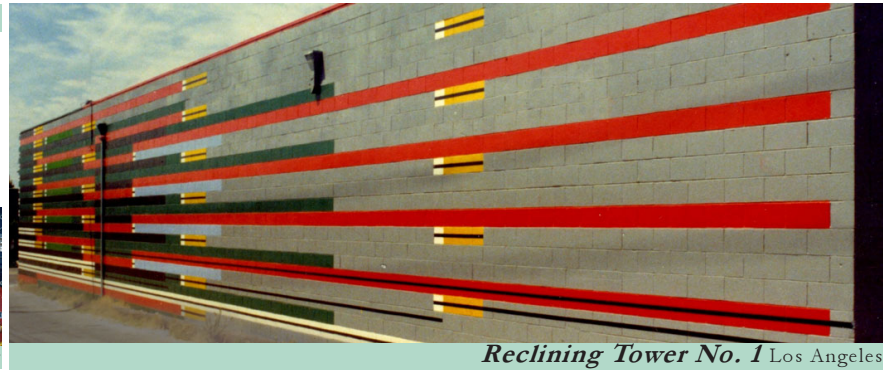
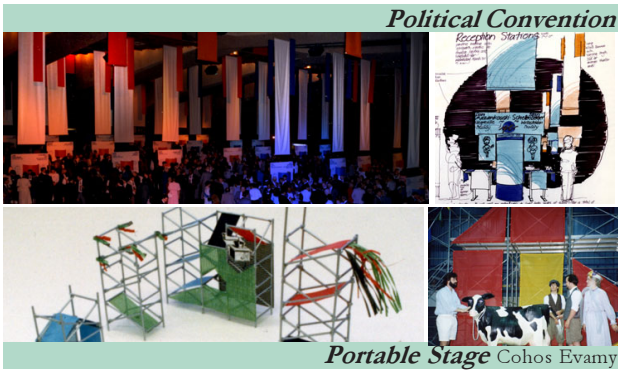

INDUSTRIAL DESIGN & FURNITURE including Illustration

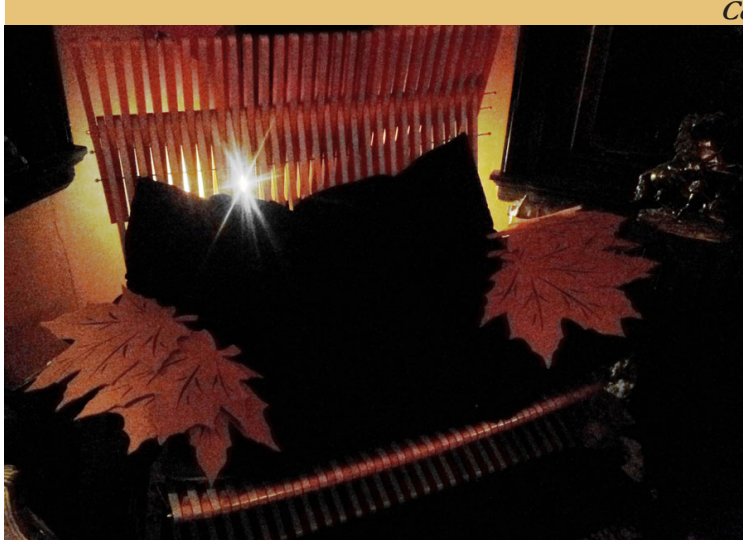

Convertible/Collapsible Furniture